



JOHN PAUL  
ARCHITECTURAL  
DESIGNER

Planning Applications  
New House Designs  
Extensions

2 Ripon Court  
Kirkstall Road  
York YO62 4BS  
T: 01951 437790  
E: jpa@johnpaularchitect.com

# Change of Use Application.

The Royal Oak  
Nunnington  
YO62 5US  
for  
Mrs Jill Greetham.

Scale 1:100  
12/04/18

## RYEDALE DM

13 APR 2018

### DEVELOPMENT MANAGEMENT

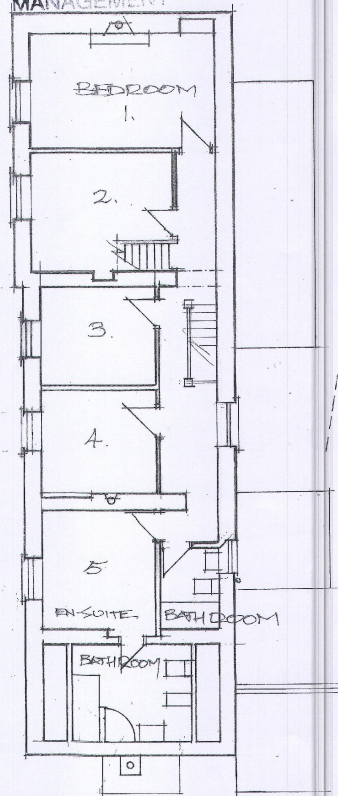

FIRST FLOOR  
ALL PRIVATE  
FAMILY ROOMS

PLEASE NOTE: NO STRUCTURAL CHANGES ARE PLANNED OR PROPOSED

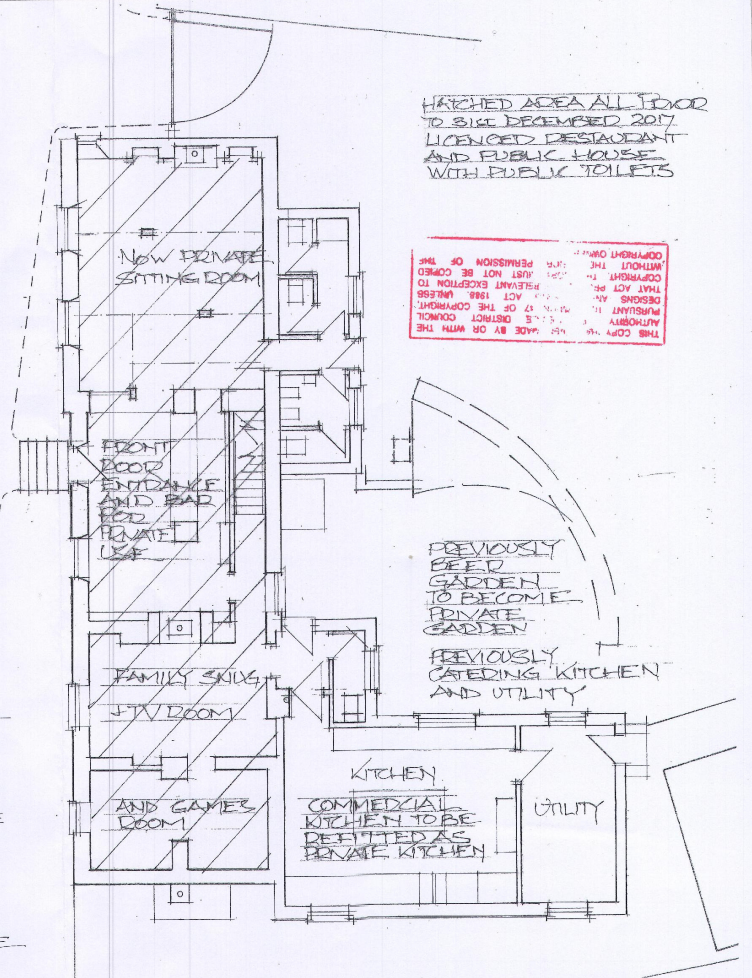

HATCHED AREA ALL FLOOR TO BE DECEMBER 2017 LICENCED RESTAURANT AND PUBLIC HOUSE WITH PUBLIC TOILETS

THIS COPY HAS BEEN MADE BY OR WITH THE AUTHORITY OF THE DISTRICT COUNCIL PURSUANT TO SECTION 17 OF THE COPYRIGHT ACT 1988. PERMISSION TO REPRODUCE THIS DRAWING WITHOUT THE WRITTEN PERMISSION OF THE COPYRIGHT OWNER MUST NOT BE GIVEN UNLESS THE ABOVE EXEMPTION TO SECTION 17 OF THE COPYRIGHT ACT 1988 APPLIES.

PREVIOUSLY USED GARDEN TO BECOME PRIVATE GARDEN  
PREVIOUSLY CATERING KITCHEN AND UTILITY  
COMMERCIAL KITCHEN TO BE REFITTED AS PRIVATE KITCHEN